

NEW DOMINION PARKWAY

NEW DOMINION PARKWAY

EXPLORER
PARKING
GARAGE

FREEDOM
PARKING GARAGE

FOUNTAIN
PARKING GARAGE

FOUNTAIN DRIVE

NORTHEAST
SURFACE
PARKING LOT

FREEDOM DRIVE

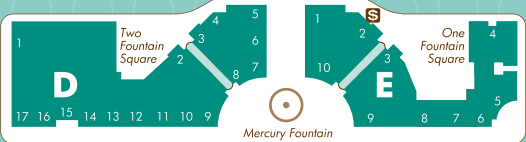
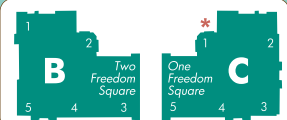

Presidents Park

MARKET STREET

MARKET STREET

Reston Town
Square Park



EXPLORER STREET

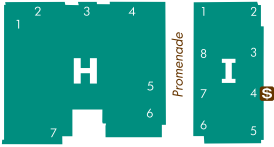

LIBRARY STREET

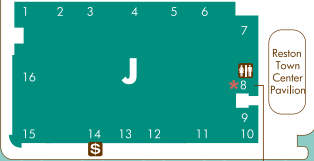

Reston Town
Center
Pavilion



PRESIDENTS STREET

Hyatt Park

RESTON PARKWAY

Residential & Retail
Development



PROMENADE
PARKING GARAGE



DEMOCRACY
PARKING GARAGE

DEMOCRACY DRIVE

DISCOVERY STREET

Hotel Parking
Garage & Valet

BLUEMONT WAY

▼ PUBLIC TRANSIT STATION

Restrooms
Skate Shop (seasonal)
* Gift Card Kiosk Vending Machine (24 hours daily)
Security 703.709.9131



RBC 2013 Metric Century

Distance: 65.3 mi
Elevation: + 3631 / - 3631 ft

Follow **BLUE** arrows
Mechanics available at Rest Stops
Obey all traffic signals, signs & rules of the road

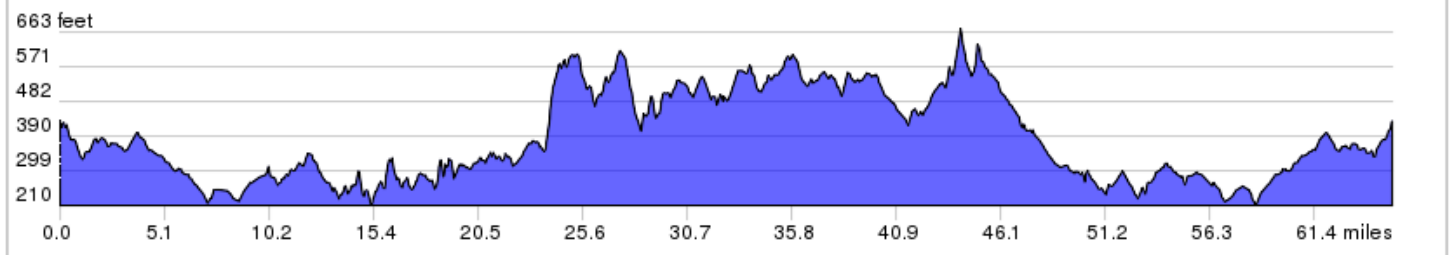
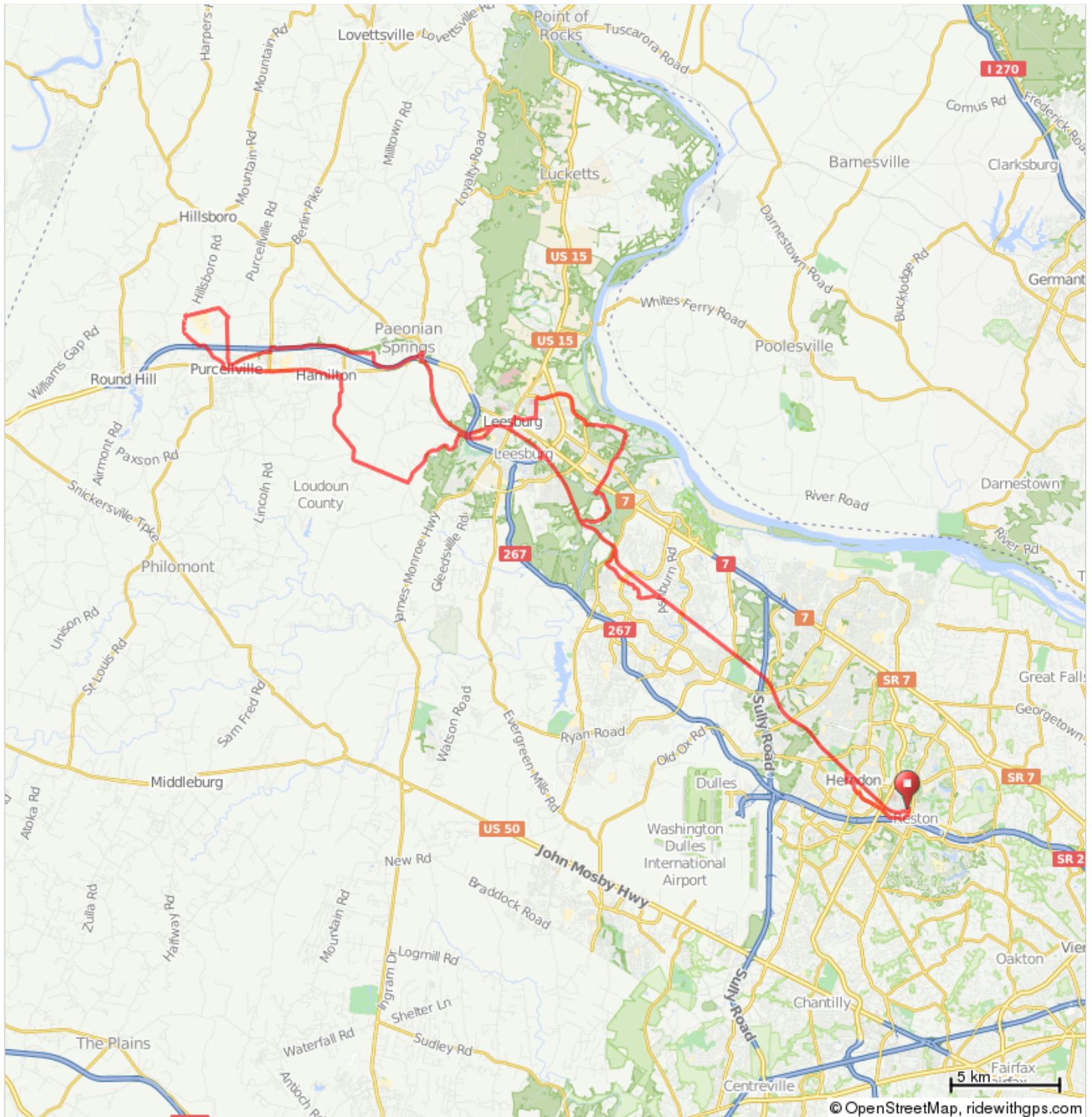

0.0	0.0	Start of route
0.0	0.0	Start Route straight onto Democracy Dr & across bridge
0.2	0.2	R - Sunset Hills Rd
1.7	1.9	L - Van Buren St
0.1	2.0	R - Spring St
0.4	2.3	L - Locust St
0.2	2.5	R - Grace St
0.3	2.8	L - W&OD Trail
7.3	10.1	Ashburn Rest Stop on R Open 7:00 to 4:30
0.0	10.1	L - Ashburn Rd
0.0	10.1	R - VA 642/Hay Rd
0.6	10.8	R - Coppersmith Dr
0.3	11.1	R - Breezyhill Dr
0.4	11.5	Straight across Claiborne Pkwy to Portsmouth Blvd
0.7	12.2	R - VA-659 N/Belmont Ridge Rd
0.5	12.7	L - W&OD Trail
1.2	13.9	R - VA 653/Cochran Mill Rd
0.9	14.8	L to stay on VA_653/Cochran Mill Rd

14.8 miles. +569/-755 feet

0.5	15.3	L - Becomes Russell Branch Pkwy
0.2	15.6	R - Crosstrail Blvd
0.3	15.8	Cross Rt 7 Becomes River Creek Pkwy
1.7	17.5	Straight becomes Edwards Ferry Rd
1.1	18.6	R - Battlefield Pkwy NE
1.9	20.6	L onto Catoctin Cir NE
0.4	21.0	At the traffic circle, continue straight to stay on Catoctin Cir NE
0.2	21.1	At the traffic circle, 1st exit onto North St NE
0.3	21.4	L - to stay on North St NE
0.4	21.8	L - N King St
0.4	22.2	R- W&OD Trail
0.5	22.7	L - Dry Mill Rd
1.1	23.8	L - VA 769/Woodburn Rd
2.3	26.1	R - VA 704/Harmony Church Rd
4.3	30.4	L - VA-7 BUS W
0.6	31.0	L - Hamilton Park Rest Stop Open_7:30 to 1:00 Leave L on VA Bus
1.4	32.4	At the traffic circle, continue straight onto E Main St

17.6 miles. +1284/-1018 feet

1.3	33.8	R - N 23rd St
0.1	33.9	L - N 21st St
0.6	34.5	Becomes Hillsboro Rd
1.4	35.9	At the traffic circle, 1st exit onto VA 711/Allder School Rd
1.3	37.2	R - VA 611/Purcellville Rd
1.4	38.6	L - W&OD Trail
3.5	42.1	R - VA 704/Hamilton Station Rd
0.0	42.1	L - VA 706 / Irene Rd Old_Mill Rest Stop on L Open 9:00 to 3:30
0.8	42.9	R - VA 800/Meadowlark Dr
1.4	44.3	R - Simpson Cir
0.4	44.7	R - W&OD Trail
11.0	55.7	Ashburn Rest Stop on L Open 7:00 to 4:30
9.3	65.0	L - use Old W&OD Trail to Reston Town Center
0.2	65.2	R onto Bluemont Way
0.0	65.2	L - Democracy Dr to End
0.0	65.3	End of route

32.8 miles. +1382/-1523 feet

Follow **BLUE** arrows
 Mechanics available at Rest Stops
 Obey all traffic signals, signs & rules of the road

Help: 571-207-9922 Emergency: 911

RBC 2013 Half Metric

Distance: 35.7 mi
Elevation: + 1458 / - 1458 ft
Good For: cycling

Follow **RED** arrows
Mechanics available at Rest Stops
Obey all traffic signals, signs & rules of the road

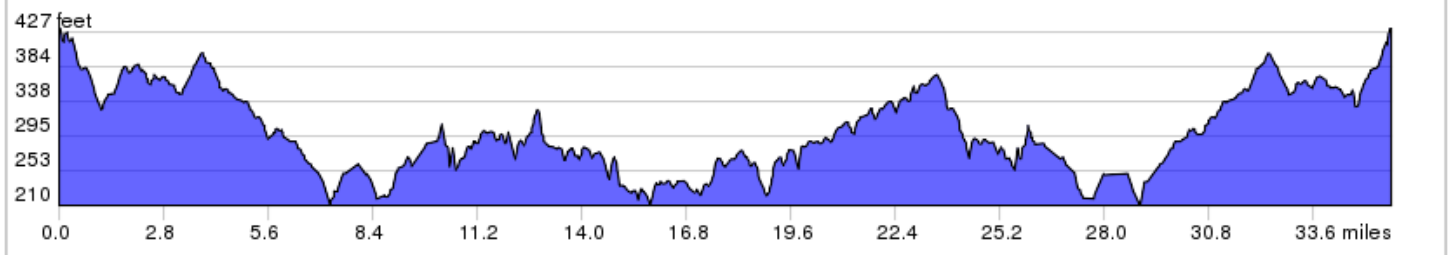

RBC 2013 Half Metric

0.0	0.0	Start of route
0.0	0.0	Start of route straight across brige
0.2	0.2	R - Sunset Hills Rd
0.9	1.1	Straight - Spring St
0.8	1.9	L - Van Buren St
0.1	2.0	R - Spring St
0.4	2.4	L - Locust St
0.2	2.5	R - Grace St
0.1	2.7	Straight - Cross Elden St
0.2	2.9	L - W&OD Trail
7.3	10.1	Ashburn Rest Stop Open 7:00 to 4:30
0.0	10.1	L - VA 641/Ashburn Rd
0.0	10.2	R - VA 642/Hay Rd
0.6	10.8	R - Coppersmith Dr
0.3	11.1	R - Breezyhill Dr
0.4	11.5	R - Claiborne Pkwy
1.1	12.6	R - Gloucester Pkwy
0.3	13.0	L - VA 641/Ashburn Rd

13.0 miles. +471/-608 feet

0.4	13.4	R - Louisa Dr
0.3	13.7	L - Ashburn Village Blvd
0.3	14.0	R - Russell Branch Pkwy
1.6	15.6	R - Exchange St
0.4	16.0	R - Marblehead Dr
1.0	17.0	R - Gloucester Pkwy
1.0	18.1	L - Ashburn Village Blvd
3.4	21.4	R - Wynridge Dr
0.6	22.0	R - Claiborne Pkwy
2.9	24.9	R - VA 642/Hay Rd
1.1	26.0	L - VA 641/Ashburn Rd
0.0	26.0	R - W&OD Trail Ashburn_Rest_Stop Open 7:00 to 4:30
9.3	35.3	L - use Old W&OD Trail to Reston Town Center
0.3	35.6	L - Democracy Dr Straight to End
0.1	35.7	End of route

22.7 miles. +882/-729 feet

Follow **RED** arrows
 Mechanics available at Rest Stops
 Obey all traffic signals, signs & rules of the road

Help: 571-207-9922 Emergency: 911

RBC 2013 Century 103 Miles

Distance: 103.6 mi
Elevation: + 6708 / - 6708 ft
Good For: cycling

Follow **YELLOW** arrows
Mechanics available at Rest Stops
Obey all traffic signals, signs & rules of the road

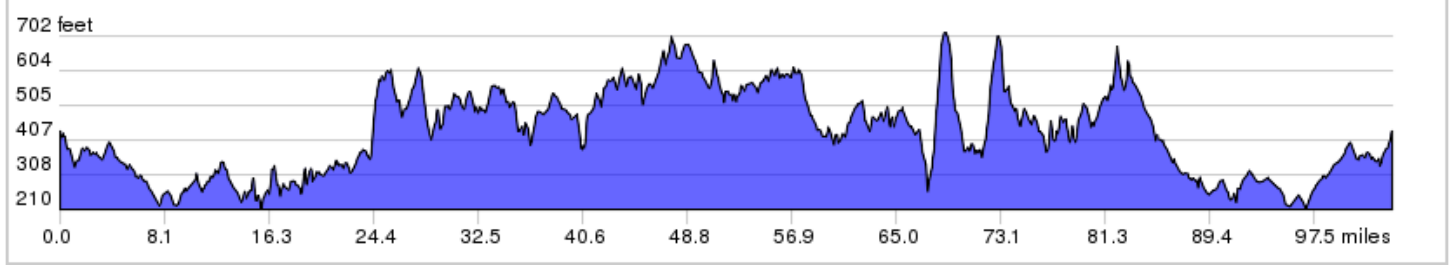

0.0	0.0	Start of route
0.0	0.0	Start of Route Straight_across bridge
0.2	0.2	R - Sunset Hills Rd
0.9	1.1	Straight - Spring St
0.8	1.9	L - Van Buren St
0.1	2.0	R - Spring St/State Rt 675
0.4	2.4	L - Locust St
0.2	2.5	R - Grace St
0.1	2.7	Straight - Cross Elden St
0.4	3.1	L - W&OD TR
7.4	10.5	Ashburn Rest Stop Open_7:00 to 4:30
0.0	10.5	L - State Rt 641/Ashburn Rd
0.0	10.5	R - State Rt 642/Hay Rd
0.6	11.2	R - Coppersmith Dr
0.3	11.5	R - Breezyhill Dr
0.4	11.9	Straight across Claiborne Pkwy to Portsmouth Blvd
0.7	12.6	R - VA-659/Belmont Ridge
0.5	13.1	L - W&OD Trail
1.2	14.3	R - VA 653/Cochran Mill Rd

14.3 miles. +494/-680 feet

1.4	15.7	L - Becomes Russell Branch Pkwy
0.2	16.0	R - Crosstrail Blvd
0.3	16.2	Cross Rt 7 to River Creek Pkwy
1.7	17.9	Straight Becomes Edwards Ferry Rd
1.2	19.0	R - Battlefield Pkwy NE
1.4	20.5	Cross Rt 15
0.5	21.0	L - Catoctin Cir NE
0.4	21.4	At the traffic circle, continue straight to stay on Catoctin Cir NE
0.2	21.5	At the traffic circle, take 1st exit onto North St NE
0.3	21.8	L - to stay on North St NE
0.4	22.2	L - N King St
0.4	22.6	R - W&OD Trail
0.5	23.1	L - Dry Mill Rd
1.1	24.2	L - Woodburn Rd
2.3	26.5	R - VA 704/Harmony Church Rd
4.3	30.8	L - VA-7 BUS W
0.6	31.4	L - Hamilton Park Rest Stop Open_7:30 to 1:00 Leave L on VA Bus 7
2.7	34.1	L - Nursery

19.8 miles. +1380/-1053 feet

0.6	34.7	L - 32nd St
0.1	34.8	Straight - becomes VA_690/Silcott Springs Rd
5.0	39.8	R - VA 734/Snickersville Turnpike
2.3	42.1	R - VA 719/Airmont Rd
3.5	45.6	Cross Loudoun ST to be on Main St
0.0	45.6	L - Round Hill Fire Rest Stop Open 8:30 to 2:00
0.0	45.7	L - Main St
0.5	46.1	Becomes Woodgrove Rd
4.3	50.4	R - VA 719/Stony Point Rd
1.3	51.7	R - Charles Town Pike/ Rt 9
0.6	52.3	L - VA 690/Mountain Rd
3.3	55.6	L - to stay on VA_690/Mountain Rd
3.8	59.4	Continue straight onto VA 673/Irish Corner Rd
2.4	61.8	R - and proceed around square
0.2	62.0	R - E Broad Way
0.4	62.4	L - Lovettsville Rest Stop Open 8:30 to 2:30 Leave L
0.1	62.5	L - Lovettsville Rd

28.4 miles. +1729/-1728 feet

3.1	65.5	R - VA 668/Taylorstown Rd
5.3	70.8	L - VA 663/Newvalley Church Rd
0.6	71.4	R - VA 662/Stumptown Rd
3.0	74.4	L - VA 665/Loyalty Rd
2.2	76.6	Straight becomes VA_662/Clarke's Gap Rd
0.3	76.9	R - VA 704/Hamilton Station Rd
3.4	80.2	L - VA 706 / Irene Rd Old_Mill Rest Stop on L Open 9:00 to 3:30
0.8	81.0	R - VA 800/Meadowlark Dr
1.4	82.4	R - Simpson Cir
0.4	82.8	R - W&OD Trail
11.2	94.0	Ashburn Rest Stop on L Open 7:00 to 4:30
9.3	103.3	L - use Old W&OD Trail to Reston Town Center
0.3	103.6	Straight to END
0.0	103.6	End of route

Follow **YELLOW** arrows
 Mechanics available at Rest Stops
 Obey all traffic signals, signs & rules of the road
 Help: 571-207-9922 Emergency: 911
 41.1 miles. +2428/-2489 feet